

COORDINATE SCHEDULE						
MARK	MGA COORDINATES		CLASS	PU	METHOD	STATE
	EASTING	NORTHING				
-	-	-	-	-	-	-
-	-	-	-	-	-	-
-	-	-	-	-	-	-
-	-	-	-	-	-	-
-	-	-	-	-	-	-
-	-	-	-	-	-	-
-	-	-	-	-	-	-
-	-	-	-	-	-	-
-	-	-	-	-	-	-
-	-	-	-	-	-	-
DATE OF SCIMS COORDINATES: XX-XX-20XX		MGA ZONE: 56		MGA DATUM: GDA2020		
COMBINED SCALE FACTOR: 0.999???						

HEIGHT SCHEDULE					
MARK	AHD VALUE	CLASS	PU	HEIGHT DATUM VALIDATION	STATE
-	-	-	-	-	-
-	-	-	-	-	-
-	-	-	-	-	-
-	-	-	-	-	-
-	-	-	-	-	-
-	-	-	-	-	-
-	-	-	-	-	-
-	-	-	-	-	-
-	-	-	-	-	-
DATE OF SCIMS AHD VALUES:			HEIGHT DATUM: AHD 71		

HEIGHT DIFFERENCE SCHEDULE			
FROM	TO	HEIGHT DIFFERENCE	METHOD
-	-	-	-
-	-	-	-
-	-	-	-
-	-	-	-
-	-	-	-
-	-	-	-
-	-	-	-
-	-	-	-
HEIGHT DATUM: AHD71			

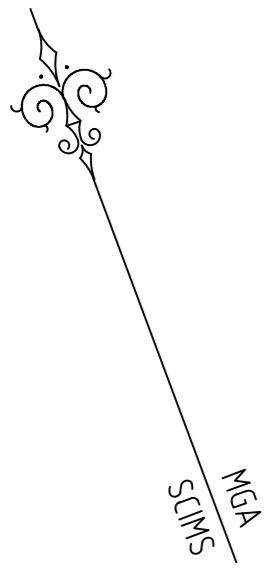

AZIMUTH
SCPM - SSM

'A'-'B'	BEARING	DISTANCE
SVY	-	-
PO	-	-

SCHEDULE OF REFERENCE MARKS

No	BEARING	DISTANCE	DESCRIPTION	ORIGIN
RM1	-	-	-	-
RM2	-	-	-	-
RM3	-	-	-	-
RM4	-	-	-	-
RM5	-	-	-	-
RM6	-	-	-	-
RM7	-	-	-	-
RM8	-	-	-	-
RM9	-	-	-	-
RM10	-	-	-	-

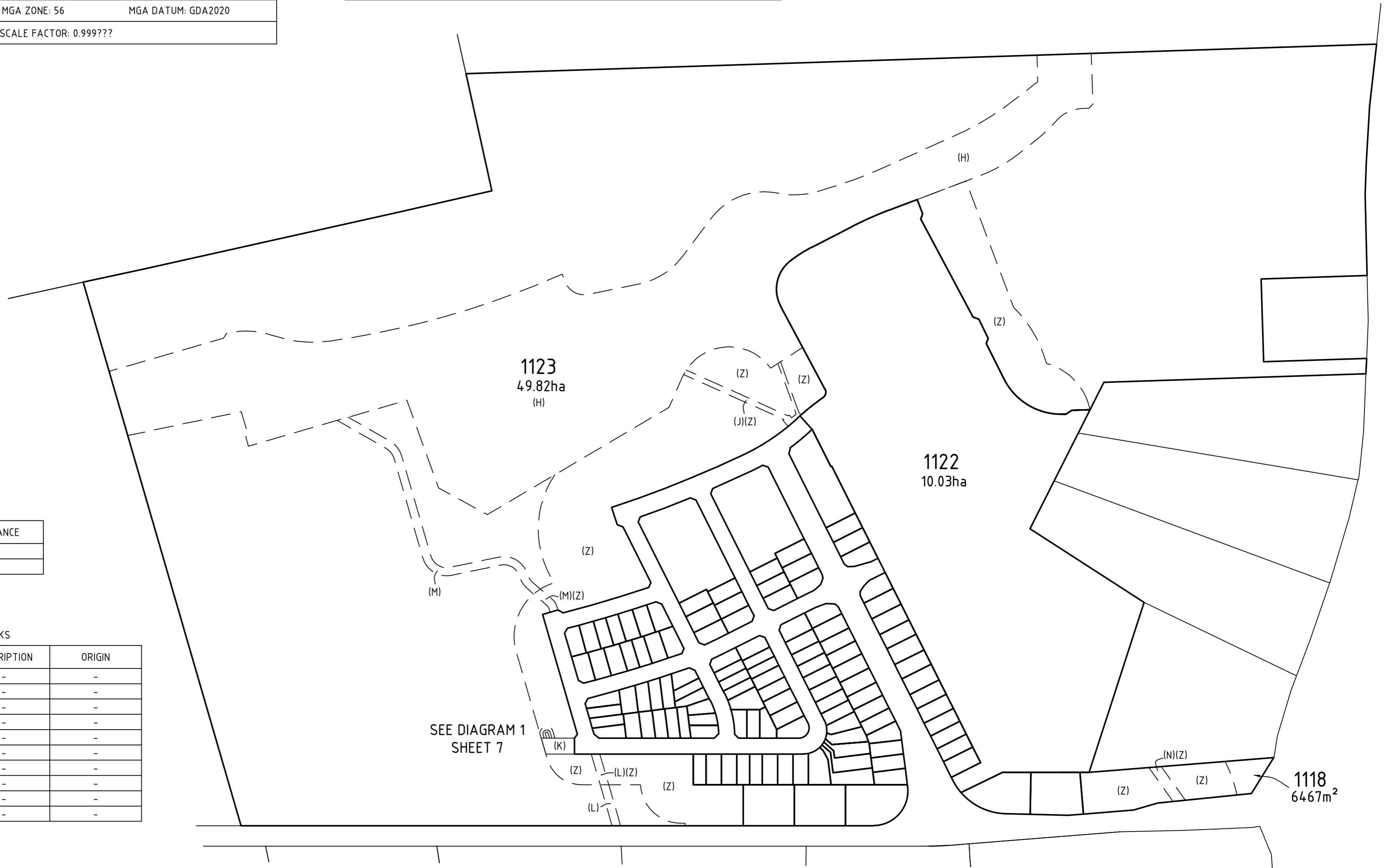

- (H) EASEMENT TO DRAIN WATER VARIABLE WIDTH
- (J) EASEMENT TO DRAIN WATER 3, 5 AND VARIABLE WIDTH
- (K) RIGHT OF ACCESS 15.6 WIDE
- (Z) RESTRICTION ON THE USE OF LAND (No. 11)
- (L) RIGHT OF PUBLIC ACCESS 8 WIDE
- (M) EASEMENT TO DRAIN WATER 8 WIDE
- (N) EASEMENT TO DRAIN WATER 10.41 WIDE (DP124.0361 & AP2364.17)

SURVEYOR Name: SURVEYOR'S NAME Date: DRAFT Reference: 300070-DP-1A-H	PLAN HEADING PLAN OF SUBDIVISION OF LOTS 27, 28, 29 & 30 DP244610, LOTS 1, 2, 3, 4 & 5 DP29081 & LOTS 2 & 3 DP1240361	L.G.A.: PENRITH Locality: MULGOA Reduction Ratio 1: 3000 Lengths are in metres	REGISTERED
---	---	---	------------

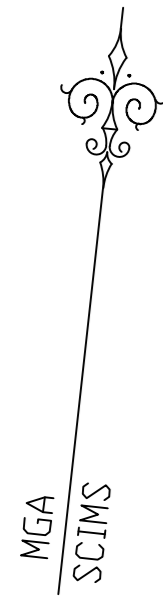

PRELIMINARY ONLY

THIS PLAN IS PRELIMINARY ONLY AND IS SUBJECT TO COUNCIL APPROVAL, FINAL DESIGN, CONSTRUCTION, FINAL SURVEY AND REGISTRATION AT NSW LAND REGISTRY SERVICES. EASEMENTS, POSITIVE COVENANTS AND RESTRICTIONS ON THE USE OF LAND MAY BE CREATED UPON REGISTRATION OF THE PLAN WHICH ARE NOT SHOWN IN THIS PRELIMINARY VERSION OF THE PLAN.

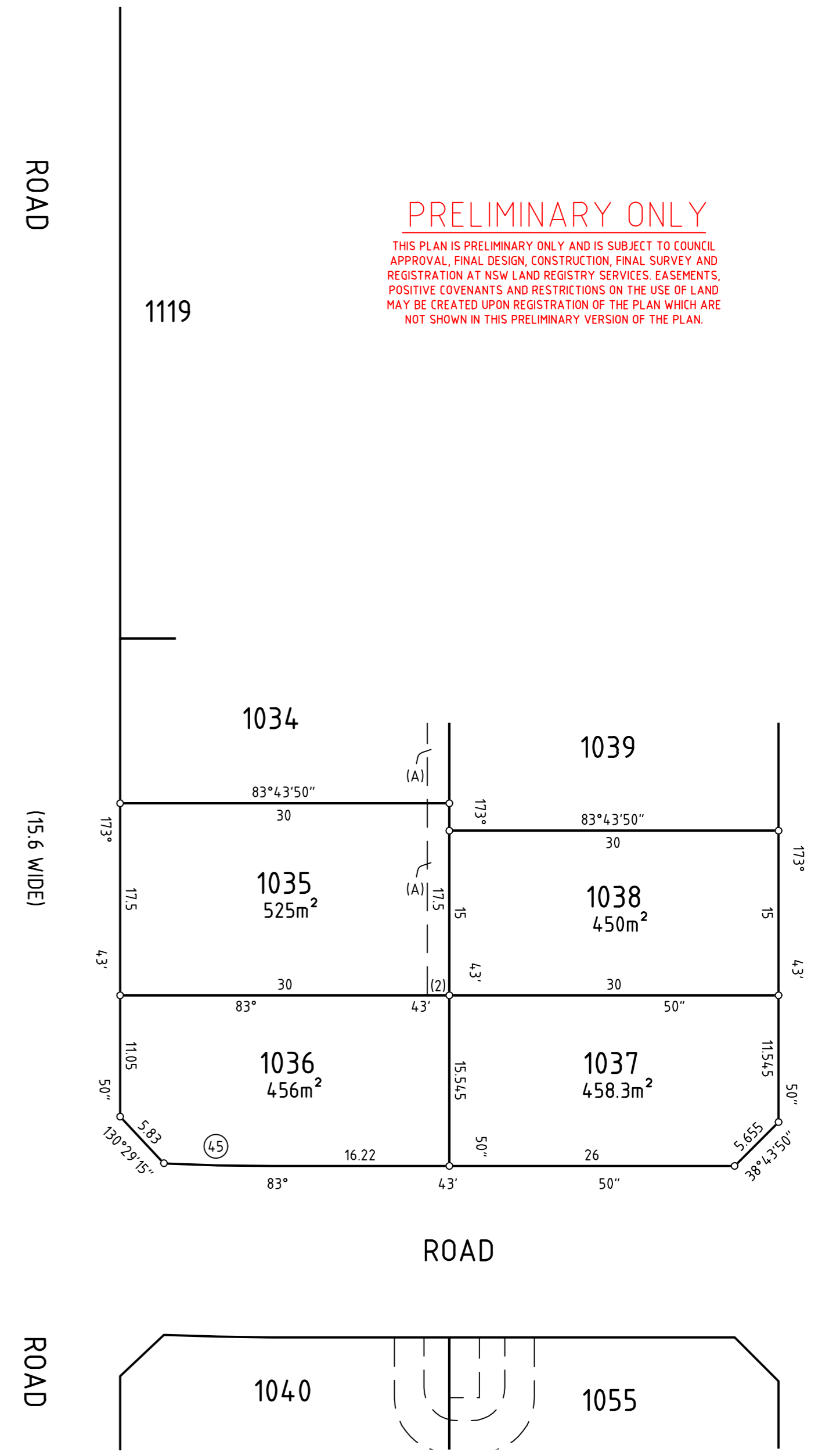

SCHEDULE OF SHORT LINES

No	BEARING	DISTANCE	ARC	RADIUS
1	95°38'20"	11.53	11.53	1201.4
2	95°00'45"	14.685	14.685	1201.4
3	94°21'55"	12.5	12.5	1201.4
4	93°46'10"	12.5	12.5	1201.4
5	93°07'15"	14.685	14.685	1201.4
6	92°25'	14.83	14.83	1201.4
7	91°50'	9.665	9.665	1201.4
8	91°34'35"	14.345	14.345	1257.43
9	92°16'25"	16.28	16.28	1257.43
10	92°56'	12.665	12.67	1257.43
11	93°30'40"	12.665	12.665	1257.43
12	94°10'15"	16.28	16.28	1257.43
13	94°54'45"	16.28	16.28	1257.43
14	95°33'35"	12.12	12.12	1257.43
45	85°11'25"	9.79	9.79	192.2

- (A) EASEMENT TO DRAIN WATER 2, 2.5, 3 WIDE AND VARIABLE WIDTH
- (B) EASEMENT FOR ACCESS, MAINTENANCE AND CONSTRUCTION 0.9 WIDE

SURVEYOR Name: SURVEYOR'S NAME Date: DRAFT Reference: 300070-DP-1A-H	PLAN HEADING PLAN OF SUBDIVISION OF LOTS 27, 28, 29 & 30 DP244610, LOTS 1, 2, 3, 4 & 5 DP29081 & LOTS 2 & 3 DP1240361	L.G.A.: PENRITH Locality: MULGOA Reduction Ratio 1: 400 Lengths are in metres	REGISTERED
---	---	--	------------

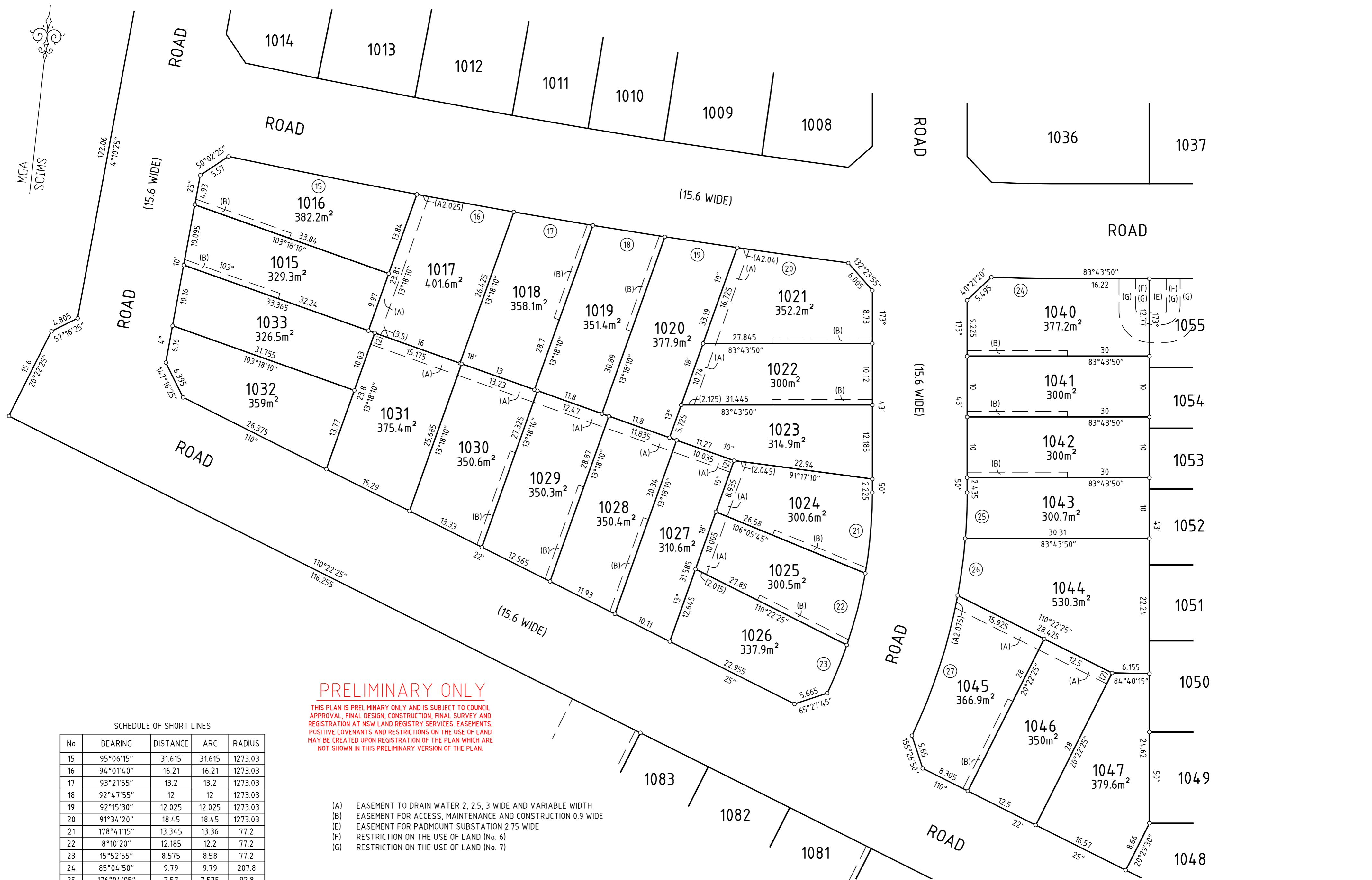

PRELIMINARY ONLY

THIS PLAN IS PRELIMINARY ONLY AND IS SUBJECT TO COUNCIL APPROVAL, FINAL DESIGN, CONSTRUCTION, FINAL SURVEY AND REGISTRATION AT NSW LAND REGISTRY SERVICES. EASEMENTS, POSITIVE COVENANTS AND RESTRICTIONS ON THE USE OF LAND MAY BE CREATED UPON REGISTRATION OF THE PLAN WHICH ARE NOT SHOWN IN THIS PRELIMINARY VERSION OF THE PLAN.

SCHEDULE OF SHORT LINES

No	BEARING	DISTANCE	ARC	RADIUS
15	95°06'15"	31.615	31.615	1273.03
16	94°01'40"	16.21	16.21	1273.03
17	93°21'55"	13.2	13.2	1273.03
18	92°47'55"	12	12	1273.03
19	92°15'30"	12.025	12.025	1273.03
20	91°34'20"	18.45	18.45	1273.03
21	178°41'15"	13.345	13.36	77.2
22	8°10'20"	12.185	12.2	77.2
23	15°52'55"	8.575	8.58	77.2
24	85°04'50"	9.79	9.79	207.8
25	176°04'05"	7.57	7.575	92.8
26	1°19'55"	9.47	9.475	92.8
27	11°46'20"	24.275	24.345	92.8

- (A) EASEMENT TO DRAIN WATER 2, 2.5, 3 WIDE AND VARIABLE WIDTH
- (B) EASEMENT FOR ACCESS, MAINTENANCE AND CONSTRUCTION 0.9 WIDE
- (E) EASEMENT FOR PADMOUNT SUBSTATION 2.75 WIDE
- (F) RESTRICTION ON THE USE OF LAND (No. 6)
- (G) RESTRICTION ON THE USE OF LAND (No. 7)

SURVEYOR Name: SURVEYOR'S NAME Date: DRAFT Reference: 300070-DP-1A-H	PLAN HEADING PLAN OF SUBDIVISION OF LOTS 27, 28, 29 & 30 DP244610, LOTS 1, 2, 3, 4 & 5 DP29081 & LOTS 2 & 3 DP1240361	L.G.A.: PENRITH Locality: MULGOA Reduction Ratio 1: 400 Lengths are in metres	REGISTERED
---	---	--	------------

PRELIMINARY ONLY

THIS PLAN IS PRELIMINARY ONLY AND IS SUBJECT TO COUNCIL APPROVAL, FINAL DESIGN, CONSTRUCTION, FINAL SURVEY AND REGISTRATION AT NSW LAND REGISTRY SERVICES. EASEMENTS, POSITIVE COVENANTS AND RESTRICTIONS ON THE USE OF LAND MAY BE CREATED UPON REGISTRATION OF THE PLAN WHICH ARE NOT SHOWN IN THIS PRELIMINARY VERSION OF THE PLAN.

SCHEDULE OF SHORT LINES

No	BEARING	DISTANCE	ARC	RADIUS
28	89°38'10"	52.325	52.33	1117.805
29	86°01'10"	4.151	4.151	1117.805
30	83°23'50"	12.535	12.535	230.315
31	70°29'10"	26.955	26.97	230.315
32	67°16'30"	0.85	0.85	169.7

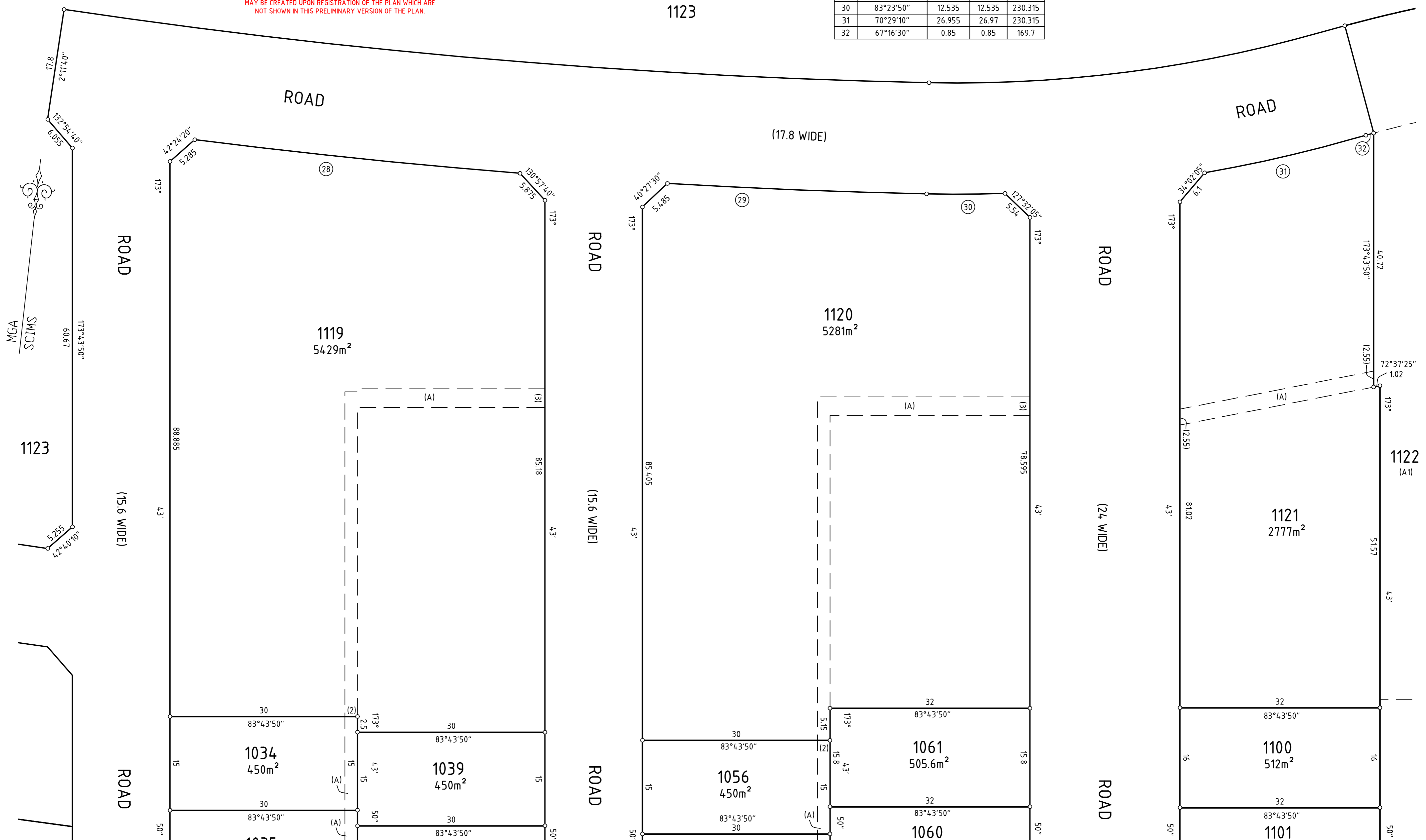

(A) EASEMENT TO DRAIN WATER 2, 2.5, 3 WIDE AND VARIABLE WIDTH
 (A1) BENEFITED BY EASEMENT TO DRAIN WATER 2, 2.5, 3 WIDE AND VARIABLE WIDTH (A)

SURVEYOR
 Name: SURVEYOR'S NAME
 Date: DRAFT
 Reference: 300070-DP-1A-H

PLAN HEADING
PLAN OF SUBDIVISION OF LOTS 27, 28, 29 & 30 DP244610, LOTS 1, 2, 3, 4 & 5 DP29081 & LOTS 2 & 3 DP1240361

L.G.A.: PENRITH
 Locality: MULGOA
 Reduction Ratio 1: 400
 Lengths are in metres

REGISTERED

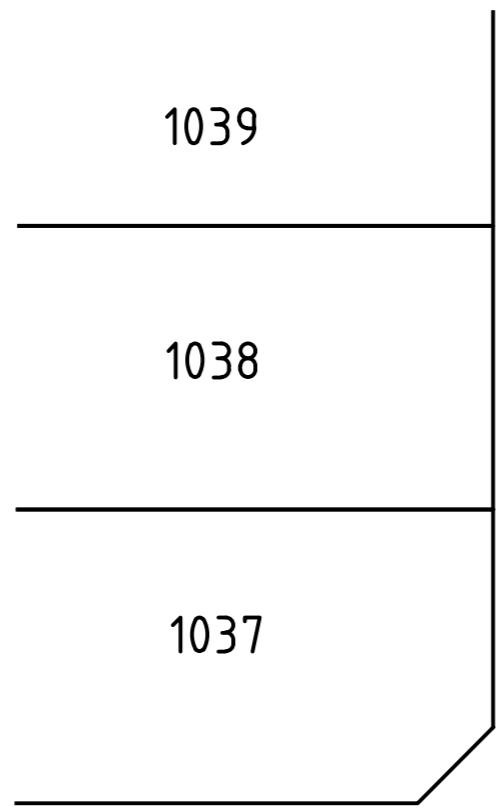
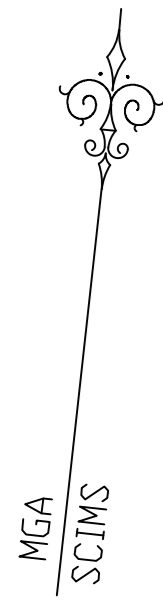

1039

1038

1037

ROAD

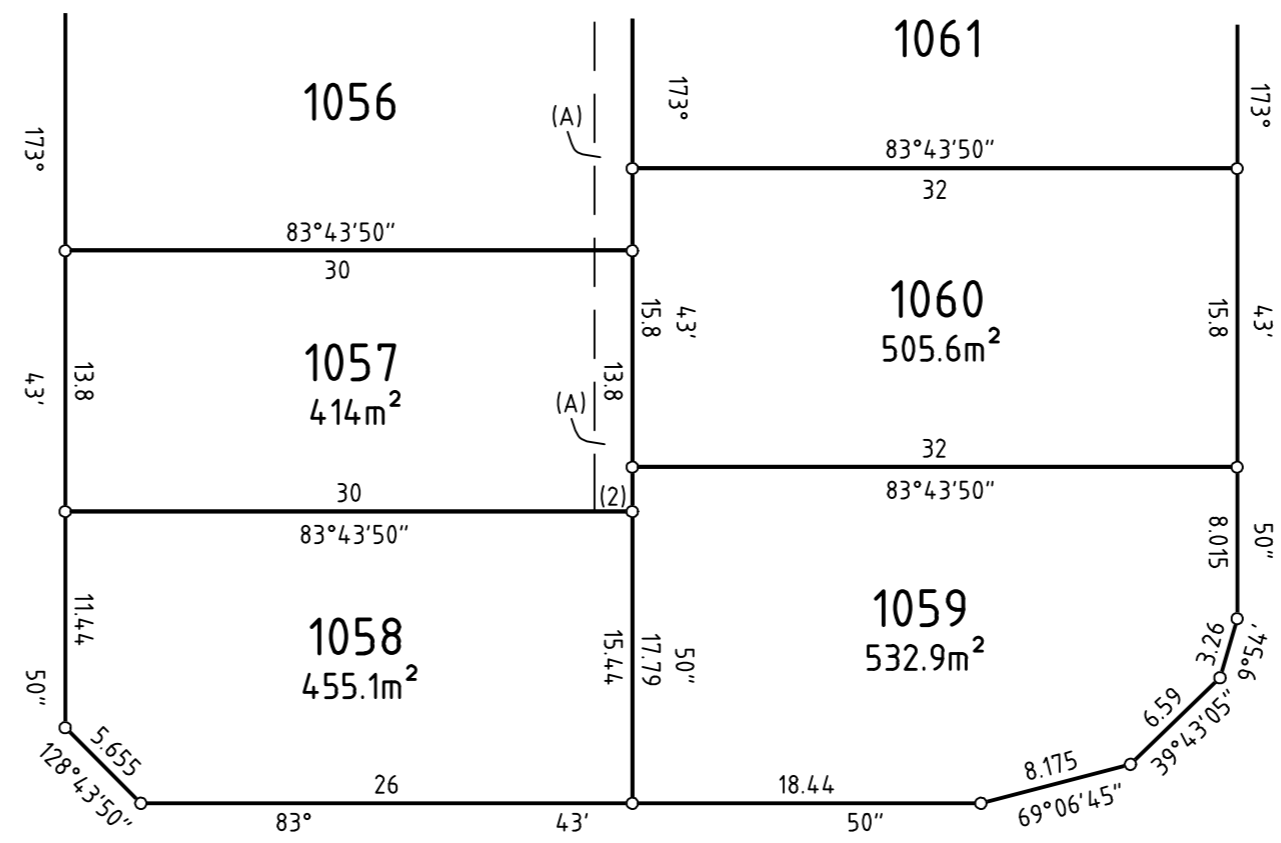

1056

1057
414m²

1058
455.1m²

1061

1060
505.6m²

1059
532.9m²

(15.6 WIDE)

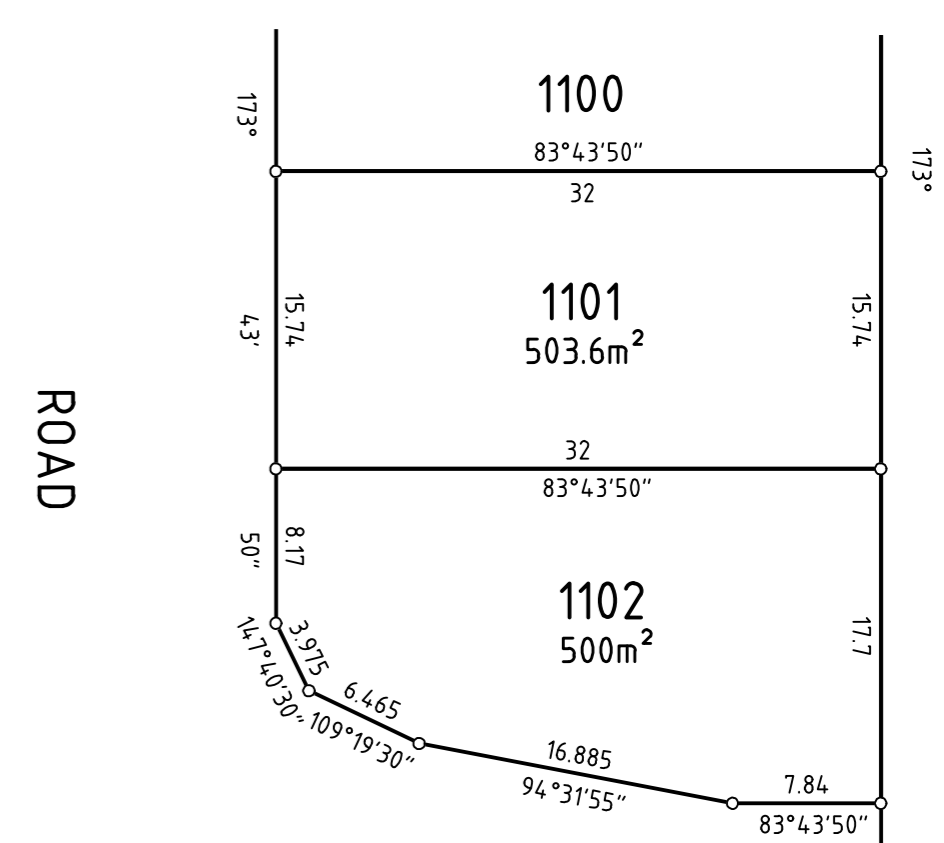

1100

1101
503.6m²

1102
500m²

ROAD

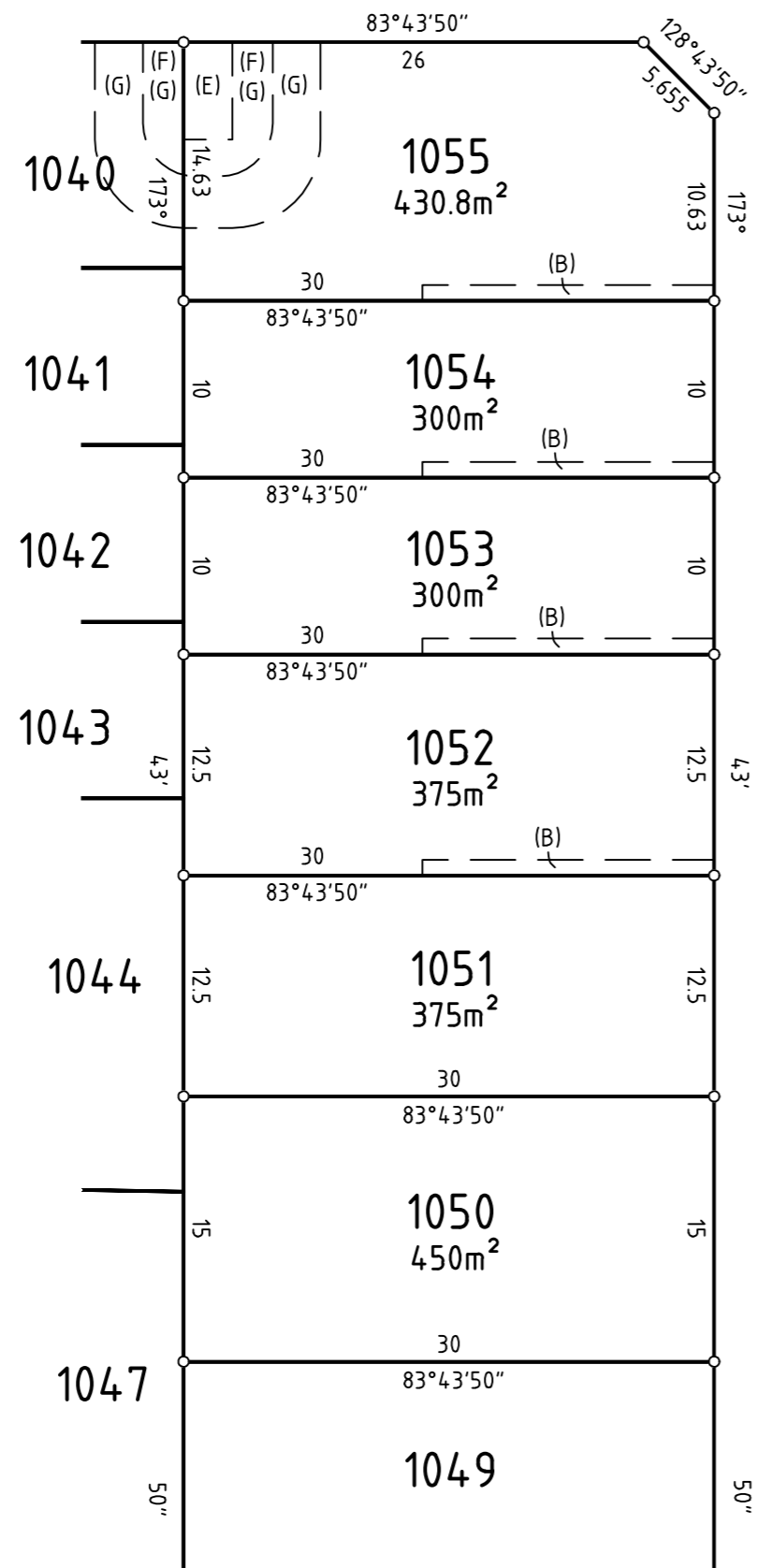

1040

1041

1042

1043

1044

1047

1055
430.8m²

1054
300m²

1053
300m²

1052
375m²

1051
375m²

1050
450m²

1049

(15.6 WIDE)

ROAD

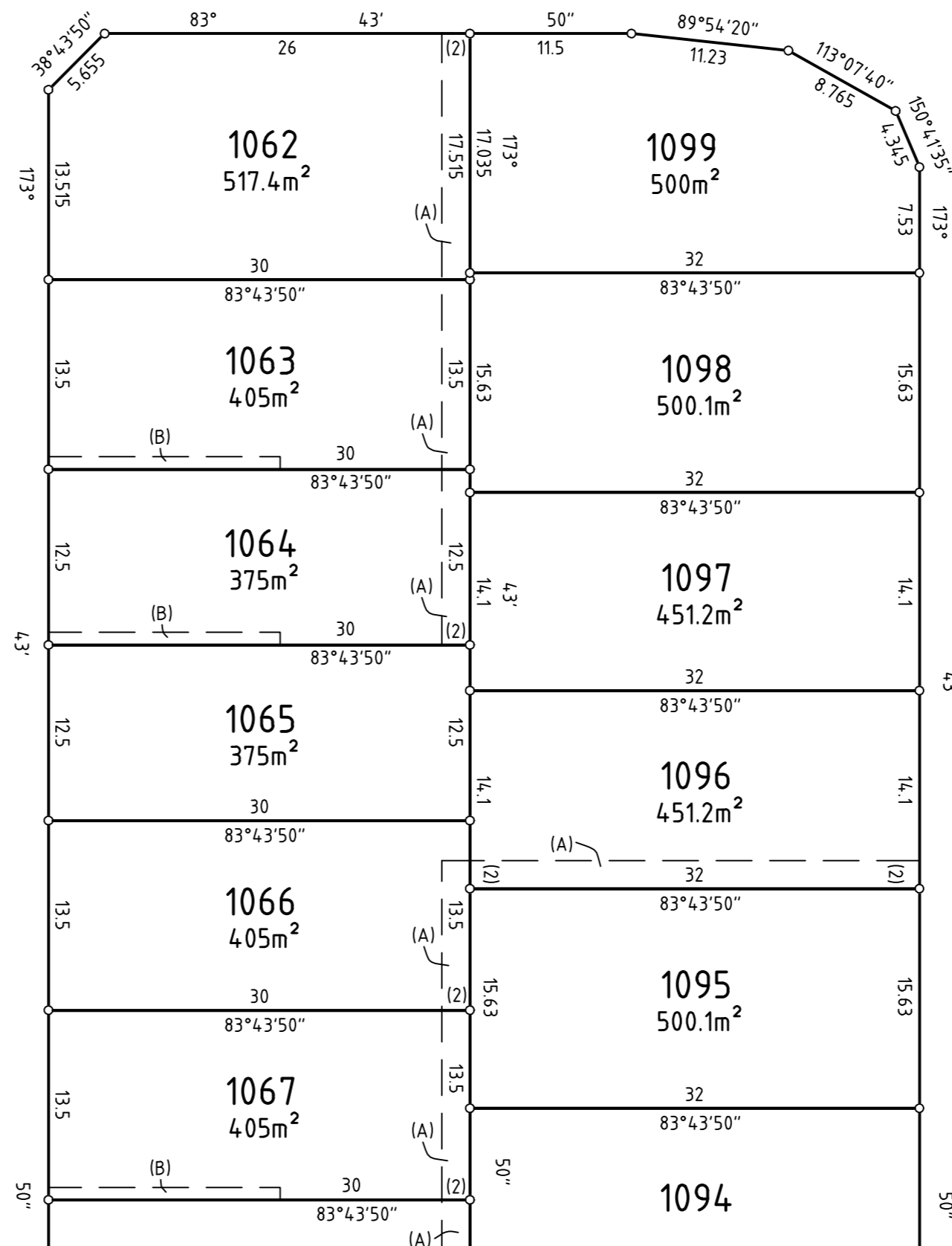

1062
517.4m²

1063
405m²

1064
375m²

1065
375m²

1066
405m²

1067
405m²

1099
500m²

1098
500.1m²

1097
451.2m²

1096
451.2m²

1095
500.1m²

1094

1122

(24 WIDE)

ROAD

PRELIMINARY ONLY

THIS PLAN IS PRELIMINARY ONLY AND IS SUBJECT TO COUNCIL APPROVAL, FINAL DESIGN, CONSTRUCTION, FINAL SURVEY AND REGISTRATION AT NSW LAND REGISTRY SERVICES. EASEMENTS, POSITIVE COVENANTS AND RESTRICTIONS ON THE USE OF LAND MAY BE CREATED UPON REGISTRATION OF THE PLAN WHICH ARE NOT SHOWN IN THIS PRELIMINARY VERSION OF THE PLAN.

- (A) EASEMENT TO DRAIN WATER 2, 2.5, 3 WIDE AND VARIABLE WIDTH
- (B) EASEMENT FOR ACCESS, MAINTENANCE AND CONSTRUCTION 0.9 WIDE
- (E) EASEMENT FOR PADMOUNT SUBSTATION 2.75 WIDE
- (F) RESTRICTION ON THE USE OF LAND (No. 6)
- (G) RESTRICTION ON THE USE OF LAND (No. 7)

SURVEYOR	
Name:	SURVEYOR'S NAME
Date:	DRAFT
Reference:	300070-DP-1A-H

PLAN HEADING	
PLAN OF SUBDIVISION OF LOTS 27, 28, 29 & 30 DP244610, LOTS 1, 2, 3, 4 & 5 DP29081 & LOTS 2 & 3 DP1240361	

L.G.A.:	PENRITH
Locality:	MULGOA
Reduction Ratio:	1: 400
Lengths are in metres	

REGISTERED

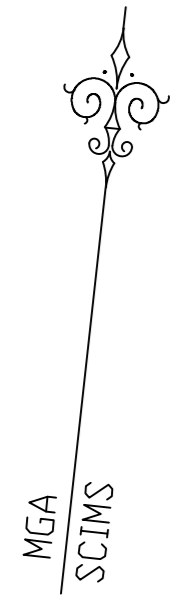

SCHEDULE OF SHORT LINES

No	BEARING	DISTANCE	ARC	RADIUS
33	52°03'10"	17.36	20.765	10.2
34	104°24'30"	4.74	4.75	22.8
35	82°18'10"	12.675	12.845	22.8
36	61°58'15"	3.335	3.335	22.8
37	53°32'35"	3.37	3.37	22.8
38	44°55'45"	3.48	3.485	22.8
39	33°12'	5.835	5.85	22.8
40	16°31'50"	7.385	7.42	22.8
41	0°28'10"	5.35	5.365	22.8
42	61°46'05"	50.73	57.365	33.81
43	166°40'55"	14.655	14.69	59.715



PRELIMINARY ONLY

THIS PLAN IS PRELIMINARY ONLY AND IS SUBJECT TO COUNCIL APPROVAL, FINAL DESIGN, CONSTRUCTION, FINAL SURVEY AND REGISTRATION AT NSW LAND REGISTRY SERVICES. EASEMENTS, POSITIVE COVENANTS AND RESTRICTIONS ON THE USE OF LAND MAY BE CREATED UPON REGISTRATION OF THE PLAN WHICH ARE NOT SHOWN IN THIS PRELIMINARY VERSION OF THE PLAN.

- (A) EASEMENT TO DRAIN WATER 2, 2.5, 3 WIDE AND VARIABLE WIDTH
- (A2) BENEFITED BY EASEMENT TO DRAIN WATER 2, 2.5, 3 WIDE AND VARIABLE WIDTH (A)
- (A3) BURDENED BY EASEMENT TO DRAIN WATER 2, 2.5, 3 WIDE AND VARIABLE WIDTH (A)
- (B) EASEMENT FOR ACCESS, MAINTENANCE AND CONSTRUCTION 0.9 WIDE
- (C) EASEMENT FOR SERVICES VARIABLE WIDTH
- (D) RIGHT OF ACCESS VARIABLE WIDTH

SURVEYOR
 Name: SURVEYOR'S NAME
 Date: DRAFT
 Reference: 300070-DP-1A-H

PLAN HEADING
PLAN OF SUBDIVISION OF LOTS 27, 28, 29 & 30 DP244610, LOTS 1, 2, 3, 4 & 5 DP29081 & LOTS 2 & 3 DP1240361

L.G.A.: PENRITH
 Locality: MULGOA
 Reduction Ratio 1: 400
 Lengths are in metres

REGISTERED

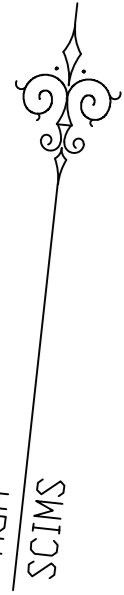

PRELIMINARY ONLY

THIS PLAN IS PRELIMINARY ONLY AND IS SUBJECT TO COUNCIL APPROVAL, FINAL DESIGN, CONSTRUCTION, FINAL SURVEY AND REGISTRATION AT NSW LAND REGISTRY SERVICES. EASEMENTS, POSITIVE COVENANTS AND RESTRICTIONS ON THE USE OF LAND MAY BE CREATED UPON REGISTRATION OF THE PLAN WHICH ARE NOT SHOWN IN THIS PRELIMINARY VERSION OF THE PLAN.

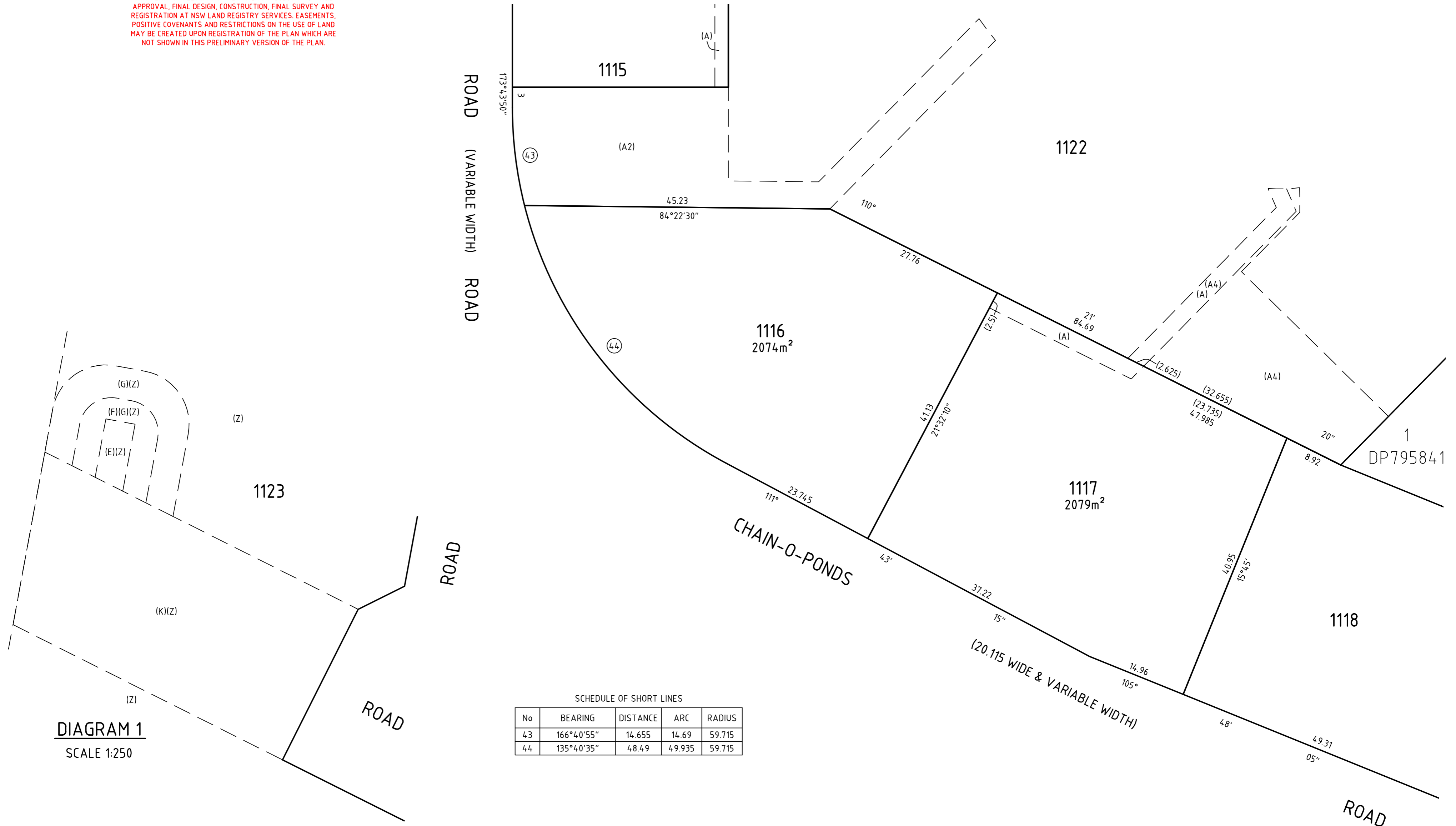

DIAGRAM 1
SCALE 1:250

SCHEDULE OF SHORT LINES

No	BEARING	DISTANCE	ARC	RADIUS
43	166°40'55"	14.655	14.69	59.715
44	135°40'35"	48.49	49.935	59.715

- (A) EASEMENT TO DRAIN WATER 2, 2.5, 3 WIDE AND VARIABLE WIDTH
- (A2) BENEFITED BY EASEMENT TO DRAIN WATER 2, 2.5, 3 WIDE AND VARIABLE WIDTH (A)
- (A4) BURDENED BY EASEMENT TO DRAIN WATER 2, 2.5, 3 WIDE AND VARIABLE WIDTH (A)
- (E) EASEMENT FOR PADMOUNT SUBSTATION 2.75 WIDE
- (F) RESTRICTION ON THE USE OF LAND (No. 6)
- (G) RESTRICTION ON THE USE OF LAND (No. 7)
- (K) RIGHT OF ACCESS 15.6 WIDE
- (Z) RESTRICTION ON THE USE OF LAND (No. 11)

SURVEYOR Name: SURVEYOR'S NAME Date: DRAFT Reference: 300070-DP-1A-H	PLAN HEADING PLAN OF SUBDIVISION OF LOTS 27, 28, 29 & 30 DP244610, LOTS 1, 2, 3, 4 & 5 DP29081 & LOTS 2 & 3 DP1240361	L.G.A.: PENRITH Locality: MULGOA Reduction Ratio 1: 400 Lengths are in metres	REGISTERED
---	---	--	------------

PRELIMINARY ONLY

THIS PLAN IS PRELIMINARY ONLY AND IS SUBJECT TO COUNCIL APPROVAL, FINAL DESIGN, CONSTRUCTION, FINAL SURVEY AND REGISTRATION AT NSW LAND REGISTRY SERVICES. EASEMENTS, POSITIVE COVENANTS AND RESTRICTIONS ON THE USE OF LAND MAY BE CREATED UPON REGISTRATION OF THE PLAN WHICH ARE NOT SHOWN IN THIS PRELIMINARY VERSION OF THE PLAN.

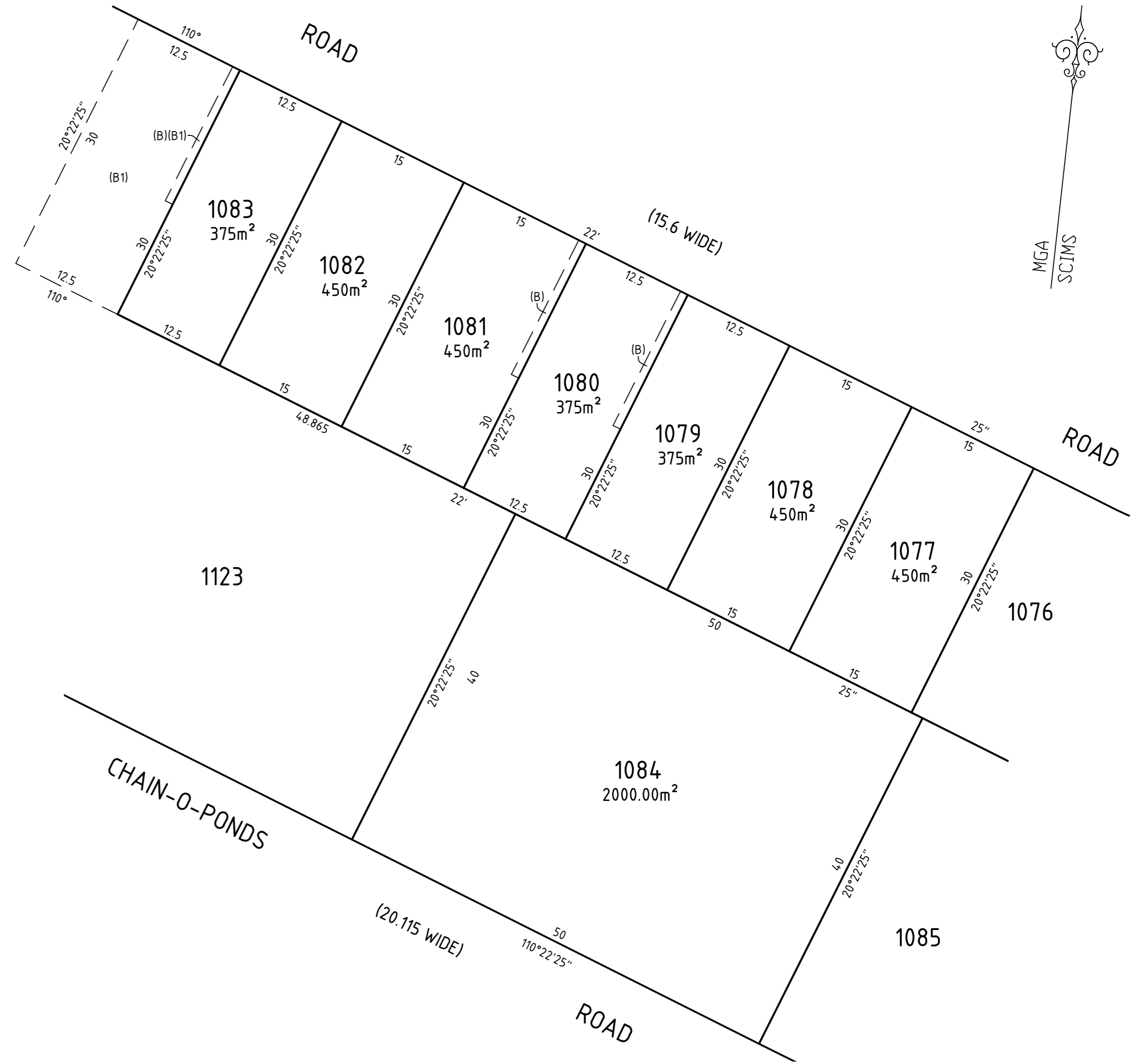

(B) EASEMENT FOR ACCESS, MAINTENANCE AND CONSTRUCTION 0.9 WIDE
 (B1) BURDENED BY EASEMENT FOR ACCESS, MAINTENANCE AND CONSTRUCTION 0.9 WIDE (B)

SURVEYOR Name: SURVEYOR'S NAME Date: DRAFT Reference: 300070-DP-1A-H	PLAN HEADING PLAN OF SUBDIVISION OF LOTS 27, 28, 29 & 30 DP244610, LOTS 1, 2, 3, 4 & 5 DP29081 & LOTS 2 & 3 DP1240361	L.G.A.: PENRITH Locality: MULGOA Reduction Ratio 1: 400 Lengths are in metres	REGISTERED	
---	---	--	------------	--